

***You are invited to
view and evaluate
Photo-maps made by
women living with
physical disabilities.***

Who is invited:

- People living with disability
- All who are interested in disability
- Health care providers (CE offered)

What this is:

As part of a UF research project, four women produced narrated slideshows (Photo-maps) of their healthcare visits to show and tell about the barriers and facilitators they encountered.

Where to go: <http://withuss.php.ufl.edu/photomapping.htm>

Why

- To help us evaluate the Photo-maps as tools for research, education and empowerment.
- Share your thoughts and experiences with other women.
- Optional - Earn one-credit CME / CE / CEU (see attached flyer)

When:

Now until Feb. 2010

Thank-you!

Ellen Lopez, PhD, MPH
Primary Investigator
Email: edslopez@phttp.ufl.edu

Eva Egensteiner, MA, CPH
Project Coordinator
Email: eeegenst@phttp.ufl.edu
Tel. 352-273-5102

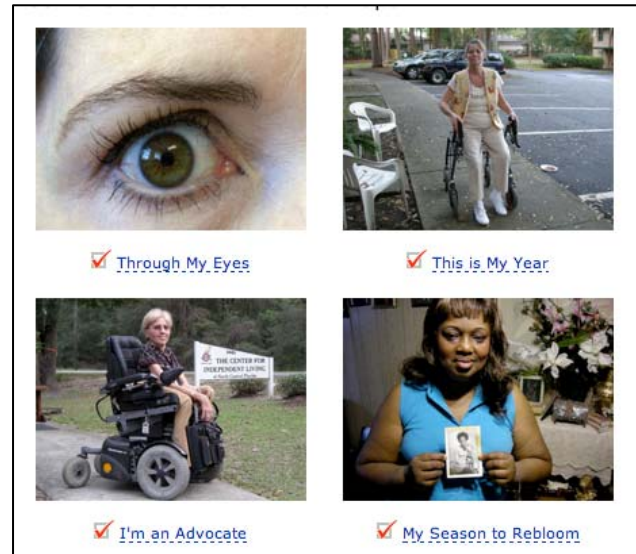

WITTH ~ USS: Women's Independence Through Health ~ Universal Screening Solutions

CME/CE/CEU: 1 Credit

Website Location: <https://secure.php.ufl.edu/witthuss/?mode=ce>

FEF: No registration fees—first 60 participants

Register first at: <https://www.ahecregistration.org>

Date: Feb. 2009—Feb. 2010

Select: “Suwannee River” and scroll down.

For: Physicians (MD, DO), Nurses (ARNP, RN)
Physician Asst., Radiology Professionals

For more information: [Susie Lloyd, \(386\) 462-1551, x-105](mailto:Susie.Lloyd.(386)462-1551.x-105)

Ellen D. S. Lopez, Ph. D, MPH (1 Credit)

Adjunct Professor, UF Dept. of Behavioral Science and Community Health

IMPROVING ACCESS AND CARE FOR PATIENTS WITH PHYSICAL DISABILITIES

Learning Objectives:

- **State several barriers and facilitators that people living with physical disabilities might encounter when seeking health care.**
- **Identify at least four things that could improve the quality of health care for people living with physical disabilities.**

SUMMARY

The goal of this session is to improve health care professionals’ understanding of the issues that impact the quality of health care provided to people living with physical disabilities. This educational website consists of four narrated slideshows, or “Photo-maps”, that women with physical disabilities produced with University of Florida research team members. The Photo-maps literally show and tell about the barriers and facilitators they encounter when seeking and receiving breast health screening. The Photo-maps are followed by questions that pertain to specific actions that providers/facilities might consider important to improving the level of care provided to their patients with physical disabilities.



© Lynn Fegenstener 2006

This activity has been planned and implemented in accordance with the Essentials Areas and Policies of the Accreditation Council for Continuing Medical Education through the joint sponsorship of the Florida AHEC Network and UF Department of Behavioral Science and Community Health. The Florida AHEC Network is accredited by the Florida Medical Association to provide continuing medical education for physicians. The Florida AHEC Network designates this educational activity for a maximum of 1.0 AMA PRA Category 1 Credits™. Physicians should only claim credit commensurate with the extent of their participation in the activity.

Suwannee River Area Health Education Center, Inc. is a Florida Board of Nursing approved provider of continuing nursing education. CE Broker Provider ID #50-1922. This program meets the requirements for up to 1.0 hour. Suwannee River Area Health Education Center, Inc. is a Florida Board of Clinical Social Work, Marriage and Family Therapy, and Mental Health Counseling approved provider, BAP #50-1922- of continuing education. This program meets the requirements for up to 1.0 contact hours.

Suwannee River Area Health Education Center, Inc. is a Florida Department of Health, Bureau of Radiation Control approved provider of continuing education. Radiology CE Provider ID # 3201254. This program is approved for 1.0 contact hour.

The speakers have no financial disclosures to report.